COMMON PRAISE.

CHANTS AND TUNES.

F 46

Library of Congress
NOV 6 1897
Technological Series

Division SCP
Section 3623
No.

Digitized by the Internet Archive
in 2012 with funding from
Calvin College

http://archive.org/details/commonpraiseforb00wate

J H Waterbury.

COMMON PRAISE

FOR

The Book of Common Prayer.

"BOTH YOUNG MEN AND MAIDENS, OLD MEN AND CHILDREN:
LET THEM PRAISE THE NAME OF THE LORD."—*Psalm* cxlviii. 12.

CHANTS AND TUNES.

THIRD EDITION.

NEW YORK:
POTT & AMERY, No. 5 COOPER UNION.
1868.

SCP
3623

Entered according to Act of Congress, in the year 1866, by
J. H. WATERBURY,
in the Clerk's Office of the District Court of the United States for the
Northern District of New York.

NOTE.

THIS book is intended to be a convenient companion to the Book of Common Prayer, as well for the Sunday School as the Church. In newly gathered congregations the order of music, on the third page, may afford "help to find the places." The size and arrangement will, we trust, commend its use in every singer's hand. If it shall accomplish this object, and receive the blessing of Him who sent His Church on its glorious Mission throughout, and unto the end of the world, it will cheer the hope of an humble disciple,

J. H. W.

EPIPHANY, 1866.

JOHN W. AMERMAN, PRINTER.
No. 47 Cedar St., N. Y.

Order of Music.

Let the people join audibly in the Service, and chant responsively.

MORNING PRAYER.

1. *Venite*..... Page 5
2. *Gloria* after each Psalm..... " 5
3. *Te Deum* or *Benedicite*, after 1st Lesson..... " 9
4. *Jubilate* or *Benedictus*, after 2d Lesson..... " 11
5. *Psalm* in Metre, or from Psalter.
6. *Responses* to Ten Commandments..... " 12
7. *Gloria Tibi* (after Gospel is announced)..... " 12
8. *Hymn* or *Anthem.*

At the Holy Communion

9. *Trisagion*.....Page 13
10. *Hymn* or *Anthem.*
11. *Gloria in Excelsis*..... " 14

EVENING PRAYER.

1. *Gloria*, after each Psalm.....Page 5
2. *Cantate* or *Bonum est*, after 1st Lesson..... " 17
3. *Deus* or *Benedic*, after 2d Lesson..... " 19
4. *Psalm* in Metre, or from Psalter.
5. *Hymn* and *Doxology* of Hymn 168, or *Gloria Patri.*

ORDER OF SERVICES SUGGESTED FOR SUNDAY SCHOOLS.

1. *Confession, Lord's Prayer, Versicles*.....Page 20
2. Chant responsively any *Canticle*, or No. 78 on ..... " 21
3. *Creed, Versicles, Collect* for the Day, and *Collects* at discretion.
4. During the Session or before Catechizing sing *Carols*, &c.
5. Close with *Gloria Patri*, Page 5, and *Benediction.*

At Morning Prayer.

1. Morning iv. xvi. xxix.*

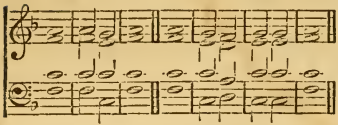

2. Morning viii. xvii. xxvi.

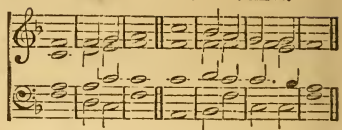

3. Morning xiii. xxviii. xxx.

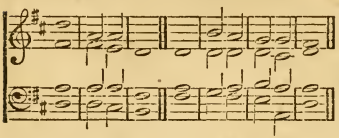

4. Morning vi. vii. xix.

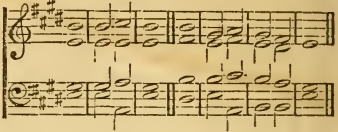

5. Morning v. xx. xxii.

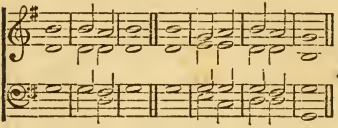

6. Morning ii. x. xii. xviii. xxvii.

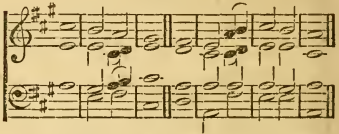

7. Morning i. xi. xiv. xxiii. xxv.

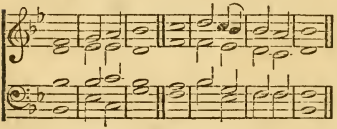

8. Morning iii. ix. xv. xxi. xxiv.

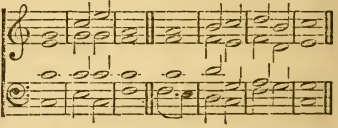

9.

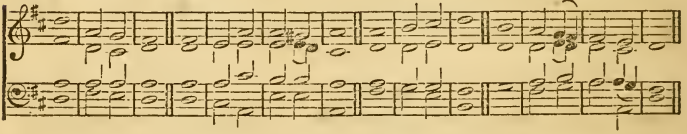

10.

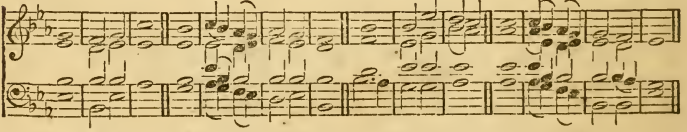

* *Arranged for the day of the month when the Psalter is chanted.*

11. DR. CUTLER.

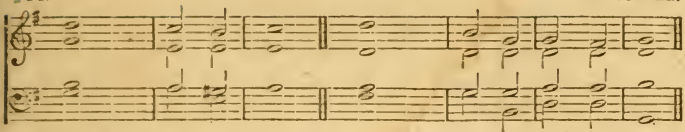

1 O come, let us sing un- - -	to the	Lord;	let us heartily rejoice in the	strength of	our sal-	vation.
2 Let us come before his presence.....	with thanks	giving,	and show ourselves.....	glad in	him with	psalms.
3 For the Lord is a	great.....	God,	and a great....	King a-	bove all	gods.
4 In his hand are all the corners	of the	earth;	and the strength of the	hills is	his.....	also.
5 The sea is his,...	and he	made it,	and his hands pre - - -	pared the	dry.....	land.
6 O come, let us worship,.....	and fall	down;	and kneel be -	fore the	Lord our	Maker.
7 For he is the....	Lord our	God,	and we are the people of his pasture, and the	sheep of	his.....	hand.
8 O worship the Lord in the...	beauty of	holiness;	let the whole earth.....	stand in	awe of	him.
9 For he cometh, for he cometh to.....	judge the	earth,	and with righteousness to judge the world, and the	peo - ple	with his	truth.

Gloria Patri.

Glory be to the Father, | and to the | Son, || and | to the | Holy | Ghost;
As it was in the beginning, is now, and | ever shall | be, || world | without | end. A- | men.

Easter-Day.

[Instead of the Venite, exultemus Domino.]

1. Christ our Passover is sacrificed | for — | us, || therefore | let us | keep the | feast;
2. Not with the old leaven, neither with the leaven of | malice and | wickedness; || but with the unleavened bread | of sin- | cerity and | truth.
3. Christ being raised from the dead, | dieth no | more; || death hath no more do- | minion | over | him.
4. For in that he died he died unto | sin — | once; || but in that he liveth, he | liveth | unto | God.
5. Likewise reckon ye also yourselves to be dead indeed | unto | sin; || but alive unto God through | Jesus | Christ our | Lord.
6. Christ is risen | from the | dead, || and become the first- | fruits of | them that | slept.
7. For since by man came | death, || by man came also the resur- | rection | of the | dead.
8. For as in | Adam all | die, || even so in Christ shall | all be | made a- | live.

Gloria Patri.

12. DR. HODGES.

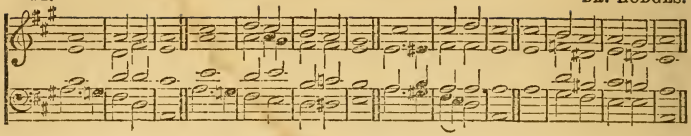

13.

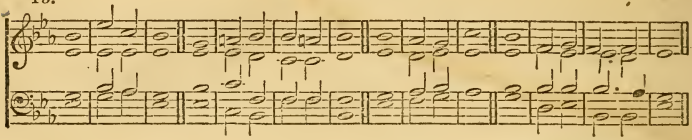

14.

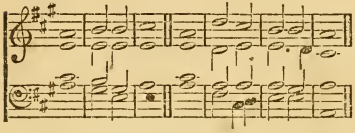

15.

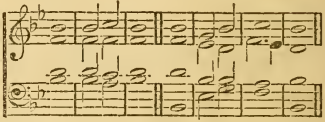

16.

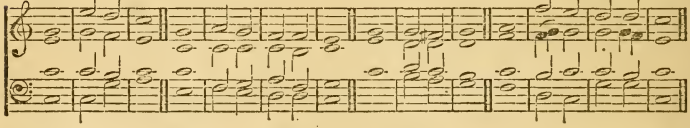

17.

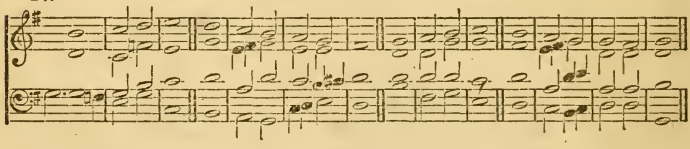

18.

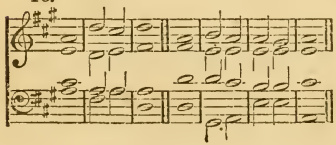

19.

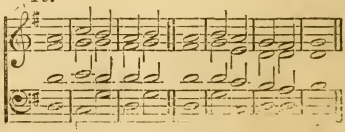

1. We praise.....	thee, O	God;	we acknowledge	thee to	be the	Lord.
2. All the earth doth	wor-ship	thee,	the.....	Fa - ther	ev - er -	lasting.
3. To thee all Angels	cry a -	loud;	the Heavens, and	all the	Powers there-	in.
4. To thee Cherubim and.....	Ser - a -	phim	con - - - -	tin - ual -	ly do	cry,
5. Holy, Holy, Holy Lord.....	God of	Sabaoth,	Heaven and earth are full of the.	Majes-ty	of thy	Glory.
6. The glorious company of the Apostles.....	praise —	thee.	The goodly fellowship of the.	Prophets	praise ——	thee,
7. The noble army of Martyrs....	praise —	thee.	The holy Church throughout all the world.....	doth ac -	knowledge	thee.
8. The.....	Fa - —	ther	of an.....	in - finite	Ma - jes -	ty;
9. Thine adorable, true, and.....	on - ly	Son;	Also the.....	Ho - ly	Ghost, the	Comforter.
10. Thou art the King of.....	Glory, O	Christ.	Thou art the everlasting.....	Son ——	of the	Father.
11. When thou tookest upon thee to de - - -	liv - er	man,	thou didst humble thyself to be	born ——	of a	virgin.
12. When thou hadst overcome the..	sharpness of	death,	thou didst open the kingdom of	Heaven to	all be -	lievers.
13. Thou sittest at the right.....	hand of	God,	in the.....	Glo- ry	of the	Father.
14. We believe that thou shalt come to.....	be our	Judge;	we therefore pray thee, help thy servants, whom thou hast redeemed.....	with thy	pre- cious	blood.
15. Make them to be numbered.....	with thy	Saints,	in.....	glo - ry	ev - er -	lasting.
16. O Lord,.....	save thy	people,	and.....	bless ——	thine ——	heritage.
17. Gov- - - - -	—— ern	them,	and.....	lift them	up for	ever.
18. Day by day we.	magni-fy	thee,	And we worship thy Name ever.	world with	-out ——	end.
19. Vouch- - - -	safe, O	Lord,	to keep us this...	day with-	out ——	sin.
20. O Lord, have...	mercy up-	on us,	have.....	mer-——	ey up -	on us.
21. O Lord, let thy mercy.....	be up	on us,	as our.....	trust is	in ——	thee.
22. O Lord, in thee	have I	trusted;	let me.....	nev - er	be con -	founded.

20.

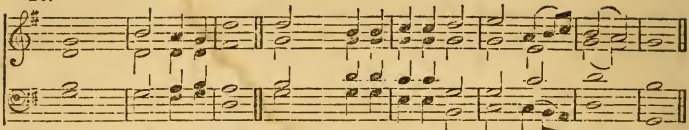

1. O all ye Works of the Lord, bless ye the Lord: praise him, and magnify him for ever.
2. O ye Angels of the Lord, bless ye, &c.
3. O ye Heavens, bless ye, &c.
4. O ye Waters that be above the Firmament, bless ye, &c.
5. O all ye Powers of the Lord, bless, &c.
6. O ye Sun and Moon, bless ye, &c.
7. O ye Stars of Heaven, bless ye, &c.
8. O ye Showers and Dew, bless ye, &c.
9. O ye Winds of God, bless ye, &c.
10. O ye Fire and Heat, bless ye, &c.
11. O ye Winter and Summer, bless ye, &c.
12. O ye Dews and Frosts, bless ye, &c.
13. O ye Frost and Cold, bless ye, &c.
14. O ye Ice and Snow, bless ye, &c.
15. O ye Nights and Days, bless ye, &c.
16. O ye Light and Darkness, bless ye, &c.
17. O ye Lightnings and Clouds, bless, &c.
18. O let the Earth bless the Lord, yea, let it praise him, and magnify him for ever.
19. O ye Mountains and Hills, bless ye, &c.
20. O all ye Green Things upon the Earth, bless ye, &c.
21. O ye Wells, bless ye, &c.
22. O ye Seas and Floods, bless ye, &c.
23. O ye Whales, and all that move in the Waters, bless ye, &c.
24. O all ye Fowls of the Air, bless ye, &c.
25. O all ye Beasts and Cattle, bless ye, &c.
26. O ye Children of Men, bless ye, &c.
27. O let Israel bless the Lord: praise, &c.
28. O ye Priests of the Lord, bless ye, &c.
29. O ye Servants of the Lord, bless ye, &c.
30. O ye Spirits and Souls of the Righteous, bless ye, &c.
31. O ye holy and humble Men of heart, bless ye, &c.

GLORIA PATRI, *page* 5.

21.

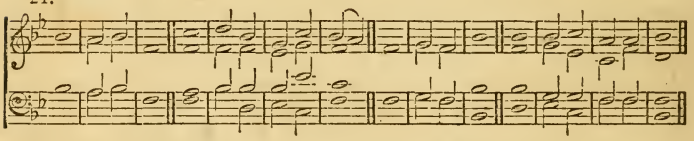

22.

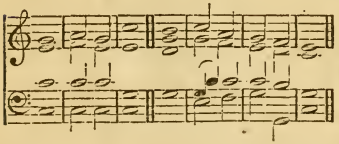

23. DR. CUTLER.

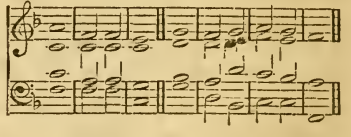

Benedicite.

1. O all ye Works of the Lord, bless | ye the | Lord; ‖ praise him, and | magnify | him for | ever.
2. O ye Heavens, bless | ye the | Lord; ‖ Praise him and | magnify | him for | ever, &c.

Te Deum Laudamus.

[The CADENCE of each part begins with the word or syllable in *Italics*. The Third, Fourth, and Fourteenth Verses should be sung through in Chorus.]

24.

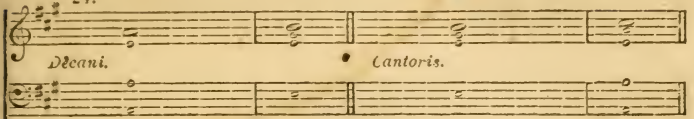

DECANI.	CANTORIS.
1. WE praise thee, O God; we acknowledge thee to be the *Lord:*	All the earth doth worship thee, the Father ever-*lasting.*
3. HOLY,——HOLY.——HO*LY:*	LORD GOD OF *SABAOTH:*
5. The glorious company of the Apostles praise *thee:*	The goodly fellowship of the Prophets praise *thee:*
7. The Father, of an infinite *Majesty:*	Thine adorable, true, and only *Son:*
9. When thou tookest upon thee to deliver *man:*	Thou didst humble thyself to be born of a *Virgin:*
11. Thou sittest at the right hand of God, in the Glory of the *Father:*	We believe that thou shalt come, to be our *Judge:*
13. O Lord, save thy people, and bless thine *heritage:*	Govern them, and lift them up for-*ever.*
15. Vouchsafe, O Lord, to keep us this day without *sin:*	O Lord, have mercy upon us, have mercy upon *us.*

25.

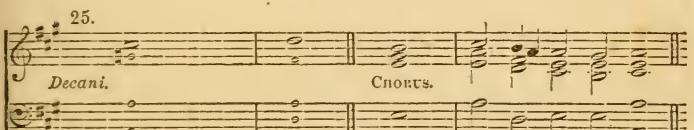

DECANI.	CHORUS.
2. To thee, all Angels cry aloud: the Heavens and all the Powers there-*in:*	To thee, Cherubim and Seraphim con-*tin*ually do cry.
4. HEAVEN AND EARTH ARE *FULL:*	OF THE *MAJES*-TY OF THY GLORY.
6. The noble army of Martyrs praise *thee:*	The Holy Church throughout all the world, *doth* acknowledge thee.
8. Also the Holy Ghost, the *Comforter.*	Thou art the King of Glory, O Christ; thou art the everlasting *Son*= of the Father.
10. When thou hadst overcome the sharpness of *death:*	Thou didst open the Kingdom of *Heaven* to all believers.
12. We therefore pray thee, help thy servants, whom thou hast redeemed with thy precious *blood:*	Make them to be numbered with thy Saints, in *glo*-ry everlasting.
14. Day by day we magnify *thee:*	And we worship thy Name ever, *world* without = end.
16. O Lord, let thy mercy be upon us, as our trust is in *thee:*	O Lord, in thee have I trusted; let me *nev*-er be confounded.

26.

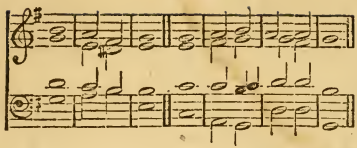

27.

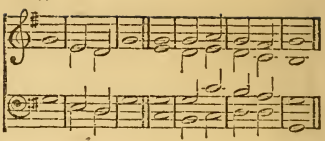

28.

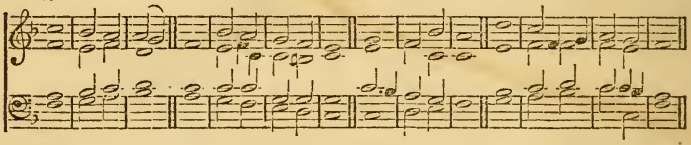

29.

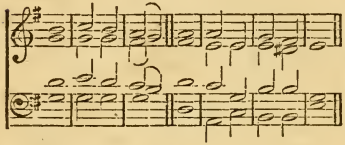

30.

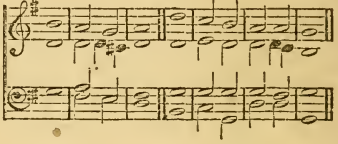

31.

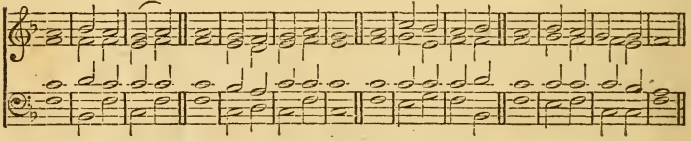

32.

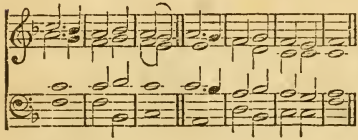

33.

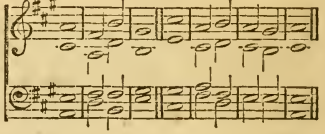

34.

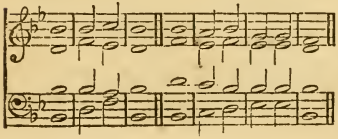

35.

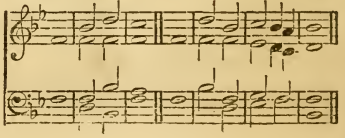

Jubilate Deo.

36. DR. G. J. ELVEY.

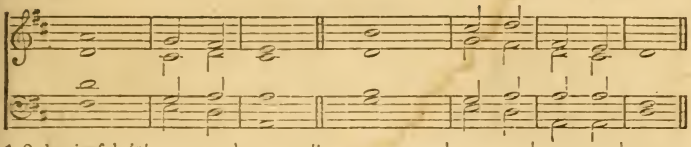

1. O be joyful in the Lord,.....	all ye	lands:	serve the Lord with gladness, and come before his.....	presence	with a	song.
2. Be ye sure that the Lord...,..	he is	God;	it is he that hath made us, and not we ourselves; we are his people, and the.....	sheep of	his ——	pasture.
3. O go your way into his gates with thanksgiving, and into his.....	courts with	praise;	be thankful unto him, and.....	speak good	of his	name.
4. For the Lord is gracious, his mercy is.....	ev - er -	lasting;	and his truth endureth from gener - - -	ation to	gen - er -	ation.

Glory, &c., *page* 5.

Benedictus.

37.

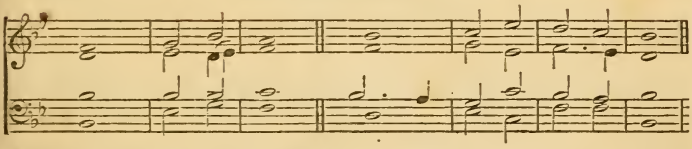

1. Blessed be the Lord.....	God of	Israel;	for he hath visited.....	and re -	deemed his	people;
2. And hath raised up a mighty sal- - - -	va - tion	for us,	in the house.....	of his	serv - ant	David;
3. As he spake by the mouth of his	ho - ly	Prophets,	which have been	since the	world be-	gan;
4. That we should be saved.....	from our	enemies,	and from the	hand of	all that	hate us.

Glory, &c., *page* 5.

Gloria Tibi.

38.

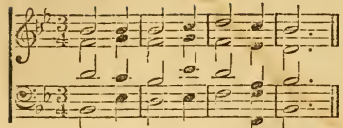

Glo - ry be to thee, O Lord.

39.

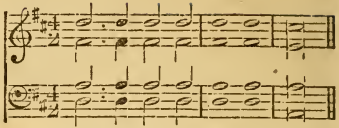

Glo - ry be to thee, O Lord.

40.

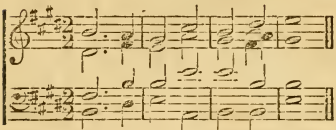

Glo - ry be to thee, O Lord.

41.

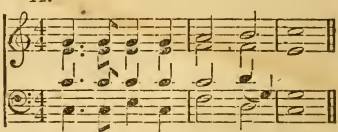

Glo - ry be to thee, O Lord.

42.

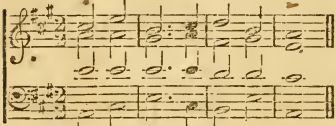

Glo - ry be to thee, O Lord.

43.

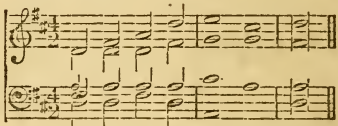

Glo - ry be to thee, O Lord.

The Gloria may be sung to the last clause of any chant, dividing the words thus,

Glory | be to | thee, O | Lord.

Kyrie Eleison.

44.

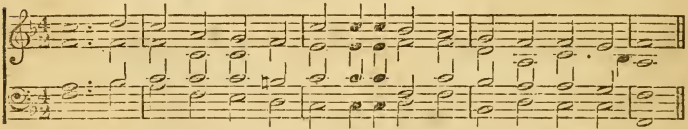

Lord, have mer - cy up - on us, and in-cline our hearts to keep this law.

45. *After the Tenth Commandment.*

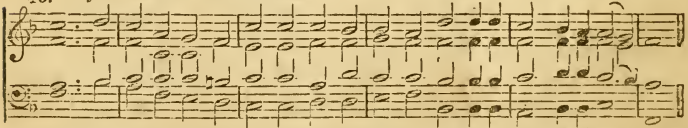

Lord, have mercy up-on us, and write all these thy laws in our hearts, we beseech thee.

46.

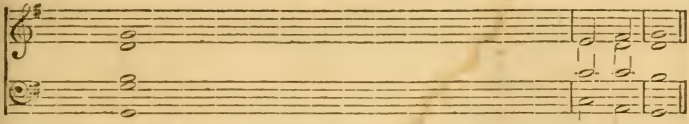

Lord, have mercy upon us, and incline our hearts to..... keep this law.
Lord, have mercy upon us, and write all these thy laws in our hearts, we be-seech.... thee

The KYRIE may be adapted to any line of a L. M. tune, by dividing it thus,

Lord, have mercy upon us, and in- | cline our | hearts to | keep this | law.
Lord, have mercy upon us, and write all | these thy | laws in our | hearts, we be- | seech thee.

Trisagion.

47.

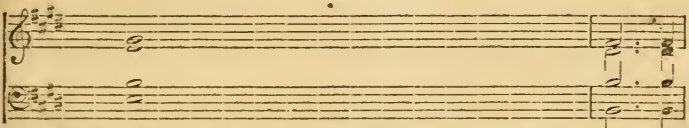

Therefore with angels and archangels, and with all the company of heaven, we

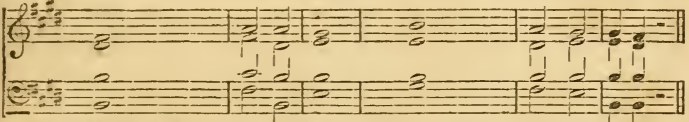

laud and magnify thy glo-rious Name; evermore praising thee, and saying,

48.

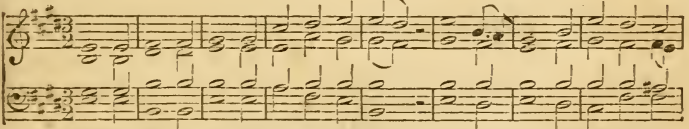

Ho-ly, ho-ly, ho-ly, Lord God of hosts, heaven and earth are full of thy

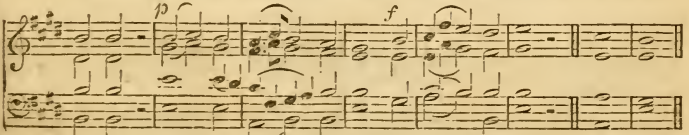

glo-ry. Glo-ry be to thee, O Lord Most High. A-men.

49.

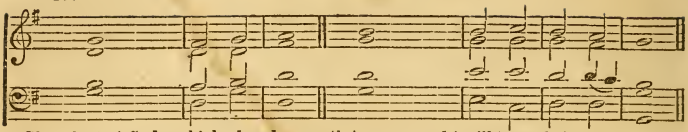

Glory be to | God on high; ‖ and on earth | peace, good | will towards | men.
We praise thee, we bless thee, we | worship | thee, ‖ we glorify thee, we give thanks to | thee, for | thy great | glory,

50.

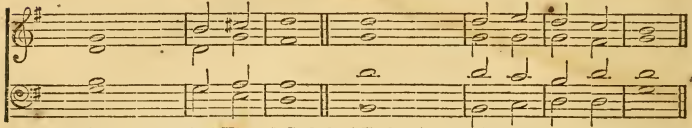

O Lord God, | heavenly | King, ‖ God the | Father | Al- — | mighty.
O Lord, the only-begotten Son, | Jesus | Christ, ‖ O Lord God, Lamb of | God, Son | of the | Father,

51.

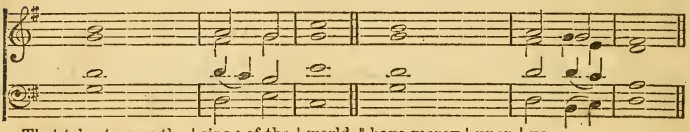

That takest away the | sins · of the | world, ‖ have mercy | upon | us.
Thou that takest away the | sins · of the | world, ‖ have mercy | upon | us.
Thou that takest away the | sins · of the | world, ‖ re- — | ceive our | prayer.
Thou that sittest at the right hand of | God the | Father, ‖ have mercy | upon | us.

52.

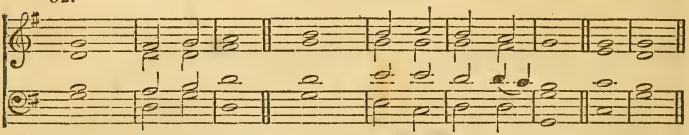

For thou | only art | holy, ‖ thou | only | art the | Lord;
Thou only, O Christ, with the | Holy | Ghost, ‖ art most high in the | glory of | God the | Father. ‖ A- | men.

53.

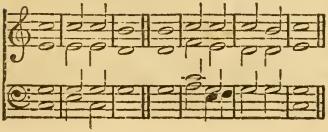

54.

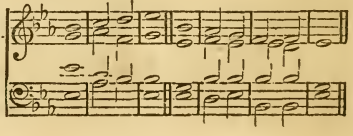

55. TUNE BOOK.

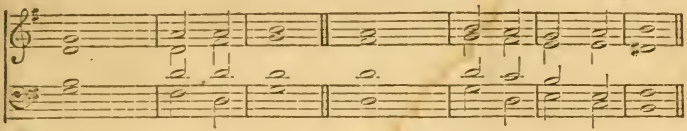

56.

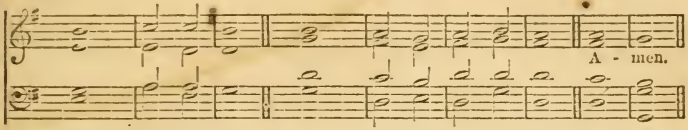

1. I believe in one God, the | Father Al- | mighty, ‖ Maker of heaven and earth, and of all things | visible | and | invisible:
2. And in one Lord | Jesus | Christ, ‖ the only-begotten Son of God, Begotten of his Father, be- | fore | all | worlds;
3. God of God, Light of Light, very God | of very | God, ‖ Be- | gotten, | not | made,
4. Being of one substance | with the | Father, ‖ By | whom all | things were | made;
5. Who, for us men, and for our salvation, came | down from | heaven, ‖ And was incarnate by the Holy Ghost | of the | Virgin | Mary,
6. And was | made | man, ‖ And was crucified also for us | under | Pontius | Pilate.
7. He suffered and was buried; And the third | day he | rose again, ‖ according to the scriptures; And as- | cended | into | Heaven,
8. And sitteth on the right hand | of the | Father. ‖ And he shall come again with glory to judge both the quick and the dead; Whose | kingdom shall | have no | end.
9. And I believe in the Holy Ghost, the Lord and | Giver of | Life, ‖ Who proceedeth from the | Father | and the | Son,
10. Who, with the Father and the Son together, is worshipped and | glori- | fied, ‖ Who | spake | by the | prophets.
11. And I believe one Catholic and Apos- | tolic | Church. ‖ I acknowledge one Baptism | for the re- | mission of | sins;
12. And I look for the Resurrection | of the | dead, ‖ And the | Life of the | world to | come. Amen.

Christmas Anthem.

ISAIAH ix. 6, 7.

1. For unto us a | child is | born, ‖ unto | us a | Son is | given.
2. And the government shall be up- | on his | shoulder, ‖ and his | name — | shall be | called:
3. Wonderful, Counsellor, the Mighty God, the Ever- | lasting | Father, ‖ the | Prince — | of — | Peace.
4. Of the increase of his government and peace there shall | be no | end ‖ upon the throne of David ‖ and up- | on his | kingdom;
5. To order it and to establish it with judgment | and with | justice ‖ from | henceforth | even for | ever.
6. The zeal of the | Lord of | Hosts ‖ will | per- — | form — | this.

GLORIA PATRI, page 5.

57.

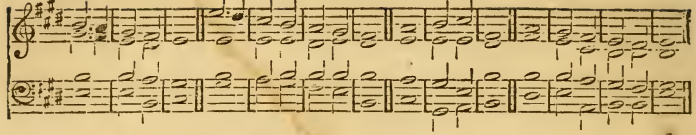

58. DR. AYRTON. 59.

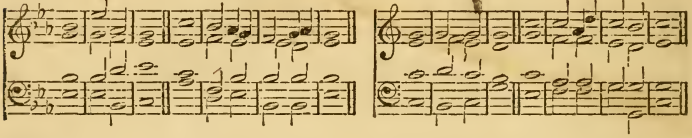

60.

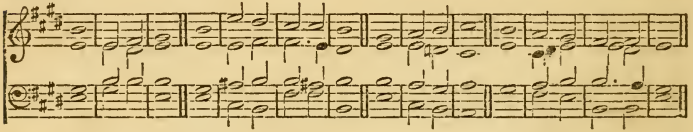

61.

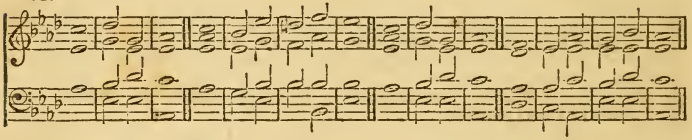

62.

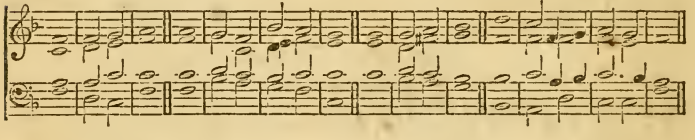

63. 64.

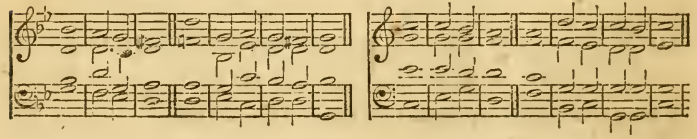

Cantate Domino.

1. O sing unto the Lord a...	new ——	song:	for he hath...	done ——	marvellous	things.
2. With his own right hand and with his.	ho - ly	arm:	hath he.....	gotten him-	self the	victory.
3. The Lord declared.....	his sal-	vation;	his righteousness hath he openly showed.....	in the	sight of the	heathen.
4. He hath remembered his mercy and truth toward the.....	house of	Israel:	and all the ends of the world have seen the sal-	va - tion	of our	God.
5. Show yourselves joyful unto the Lord	all ye	lands:	sing re- - -	joice and	give ——	thanks.
6. Praise the Lord up- -	on the	harp:	sing to the harp with a.	psalm —	of thanks-	giving.
7. With trumpets.....	also and	shawms:	O show yourselves joyful be- - - -	fore the	Lord the	King.
8. Let the sea make a noise and all that..	there - in	is:	the round world and...	they that	dwell there-	in.
9. Let the floods clap their hands, and let the hills be joyful together be- - -	fore the	Lord:	for he.....	cometh to	judge the	earth.
10. With righteousness shall he	judge the	world:	and the.....	peo ple	with ——	equity.

Glory, &c., *p.* 5.

Bonum est confiteri.

1. It is a good thing to give thanks un- -	to the	Lord:	and to sing praises unto thy.....	Name, O	Most ——	Highest;
2. To tell of thy loving - kindness early....	in the	morning:	and of thy...	truth in the	night ——	season;
3. Upon an instrument of ten strings, and up- - -	on the	lute:	upon a loud instrument,	and up-	on the	harp.
4. For thou Lord hast made me glad.....	through thy	works:	and I will rejoice in giv- praise for the ope- -	ra - tions	of thy	hands.

Glory, &c., *p.* 5.

65.

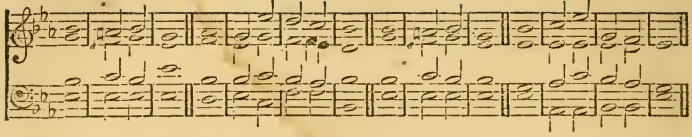

66.

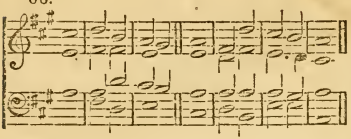

67.

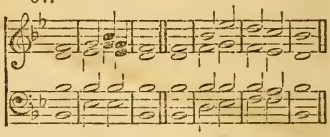

68.

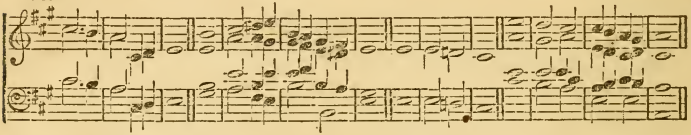

69.

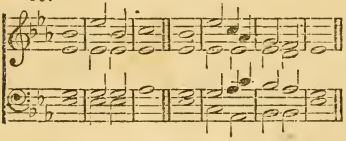

70.

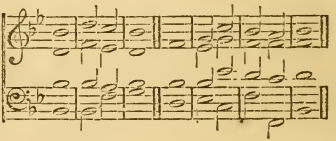

71.

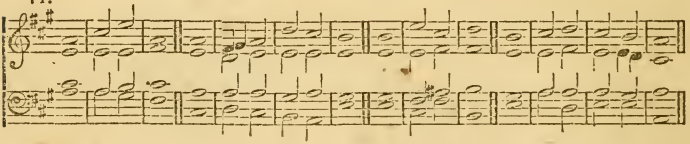

72.

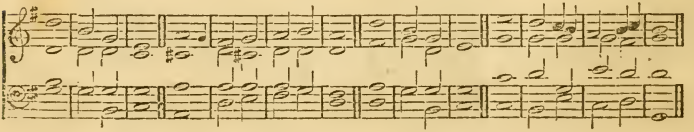

Deus Misereatur.

1. God be merciful unto....	us, and	bless us:	and show us the light of his countenance, and be	merci-ful	un - to	us;
2. That thy way may be.....	known upon	earth:	thy saving....	health a-	mong all	nations.
3. Let the people praise....	thee, O	God:	yea, let.....	all the	peo - ple	praise thee.
4. O let the nations rejoice.	and be	glad:	for thou shalt judge the folk righteously, and govern the.....	na - tions	up - on	earth.
5. Let the people praise....	thee, O	God:	yea, let.....	all the	peo - ple	praise thee.
6. Then shall the earth bring..	forth her	increase:	and God, even our own.....	God, shall	give us his	blessing.
7. God shall....	bless ——	us:	and all the ends of the...	worldshall	fear ——	him.
Glory, &c., *p.* 5.						

Benedic, anima mea.

1. Praise the Lord, ...	O my	soul:	and all that is within me....	praise his	ho - ly	Name.
2. Praise the Lord, ...	O my	soul:	and for- - -	get not	all his	benefits.
3. Who forgiveth	all thy	sin:	and healeth ..	all ——	thine in-	firmities.
4. Who saveth thy life.....	from des-	truction:	and crowneth thee with....	mercy and	lov - ing	kindness.
5. O praise the Lord, ye angels of his, ye that ex- - -	cel in	strength:	ye that fulfil his commandment, and hearken unto the.....?...	voice of	his ——	word.
6. O praise the Lord, all.....	ye his	hosts:	ye servants of his that.....	do his	pleas- —	sure.
7. O speak good of the Lord, all ye works of his, in all places of.....	his do-	minion:	praise thou the	Lord,	O my	soul.
Glory, &c., *p.* 5.						

[See Order on Page 3.]

73.

Versicles.

Minister. *Response.* *Minister.* *Response.*

O Lord....lips. And our mouth....forth thy praise. Glory be....Ghost. As it...

Minister. *Reponse.*

shall be, world with-out end. Praise....Lord. The Lord's name be prais-ed.

74.

Minister. *Response.* *Minister.*

The Lord be with you. And with thy Spir-it. Let us pray. O Lord....up-on- us.

Response. *Minister.* *Response.*

And grant....sal-va-tion. O God....with-in us. And take...from us.

75.

Litany.

O God....heaven, have...miser-a-ble sinners. Remember.....us for-ever.

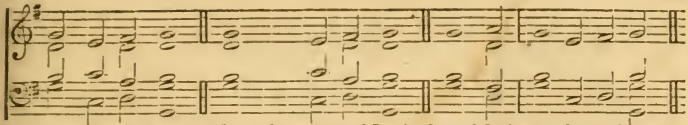

Spare us, good Lord. Good Lord, de-liver us. We..to hear us, good Lord. Son of God, we..thee to hear us. Grant us thy peace. Have mer-cy up-on us.

The CREED, as well as SENTENCES, EXHORTATION, CONFESSION, LORD'S PRAYER, and COLLECTS, may be recited on any tone, as F, G, A, A♭ or B♭, with *Amen* harmonized.

76. *After Benediction. With mixed voices.*

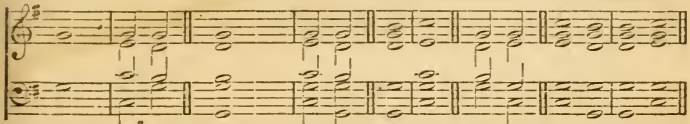

I believe..A - men. Our Father..A - men. A - men, *or* A - men.

77. The Lord's Prayer.

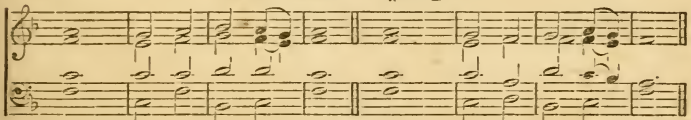

1. Our Father, who art in heaven, | hallowed | be thy | name; ‖ Thy kingdom come, thy will be done on | earth, as it | is in | heaven;
2. Give us this | day our | daily | bread; ‖ And forgive us our trespasses, as we forgive | those who | trespass a- | gainst | us.
3. And lead us not into temptation, but de- | liver | us from | evil; ‖ For thine is the kingdom, and the power, and the glory, for- | ever and | ever. A- | men.

78. Selection. Ps. xxxiv. 11.

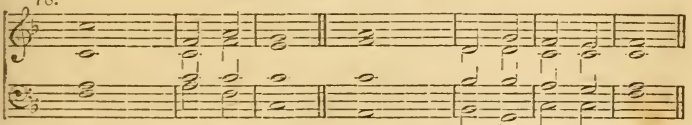

1. Come, ye children, and hearken | unto | me; ‖ I will teach you the | fear — | of the | Lord.
2. What man is he that | lusteth to | live, ‖ and would | fain — | see good | days?
3. Keep thy | tongue from | evil, ‖ and thy | lips that they | speak no | guile.
4. Eschew evil | and do | good; ‖ seek | peace — | and en- | sue it.
5. The eyes of the Lord are | over the | righteous, ‖ and his ears are | open un- | to their | prayers.
6. The countenance of the Lord is against them | that do | evil, ‖ to root out the remembrance | of them | from the | earth. Glory, &c.. *page* 5.

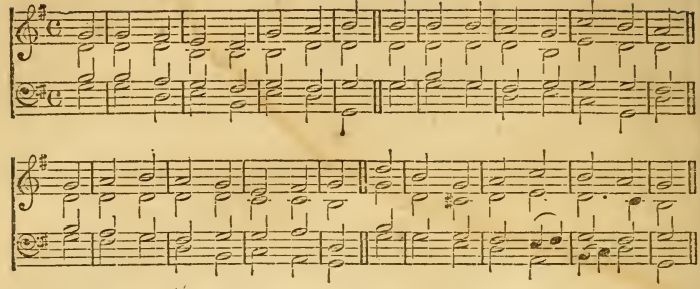

Naomi. C. M. 102.

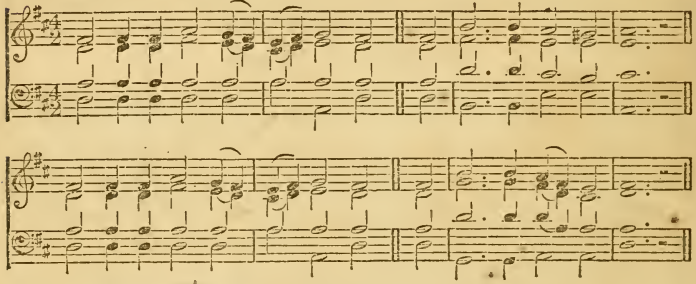

Dundee. C. M. 103.

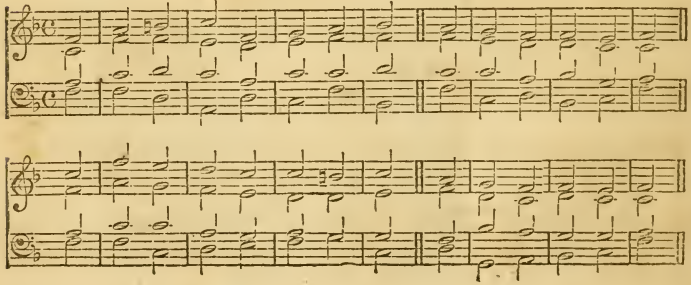

St. Mary. C. M. 104.

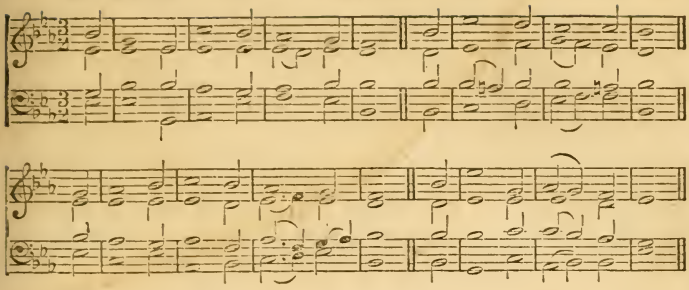

St. Thomas. S. M. 105.

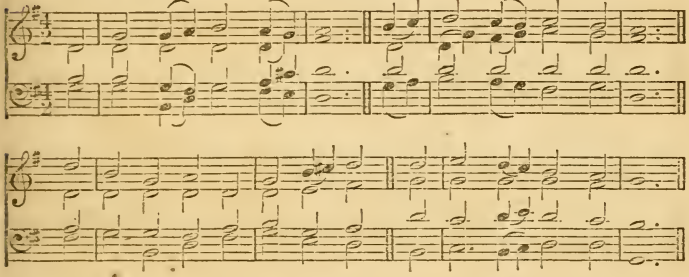

Gordon. S. M. 106. J. H. W.

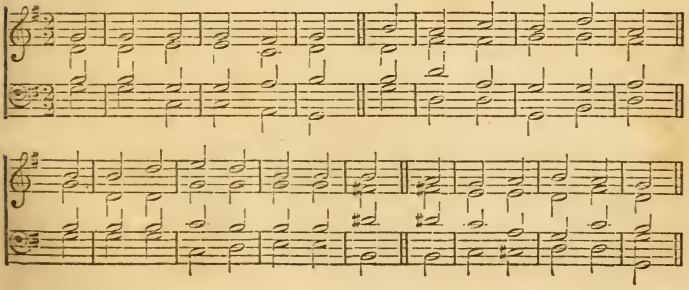

Utica. S. M. 107.

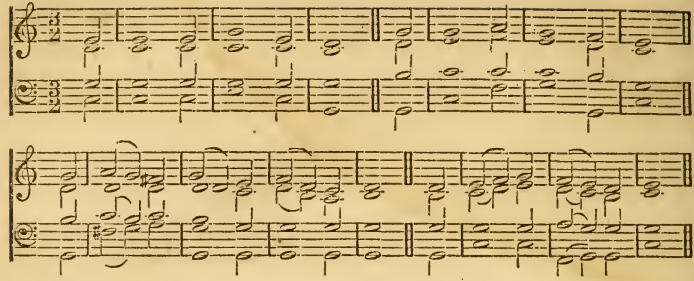

Pleyel's Hymn. III. 1. 108.

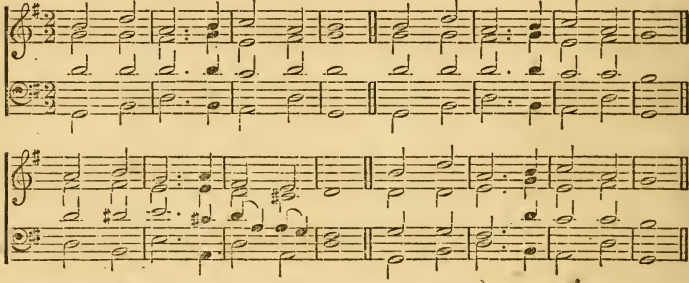

Sicily. III. 3. 109.

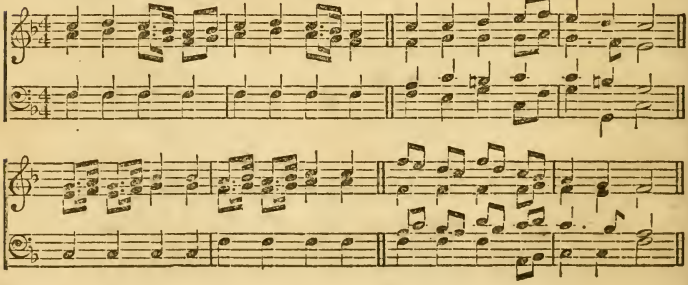

S. Cross. L. M. 110.

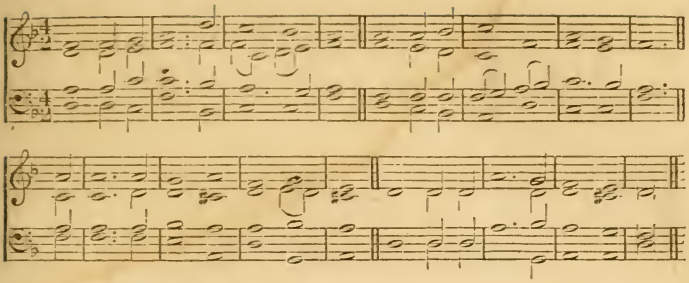

Hursley. L. M. 111.

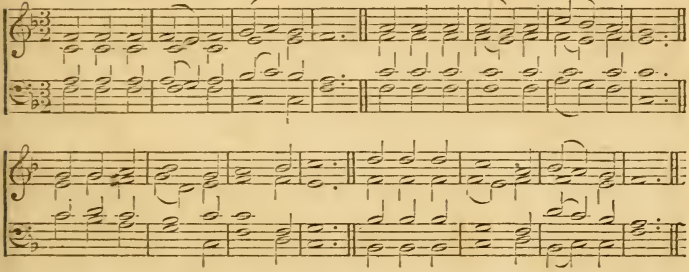

Manoah. C. M. 112.

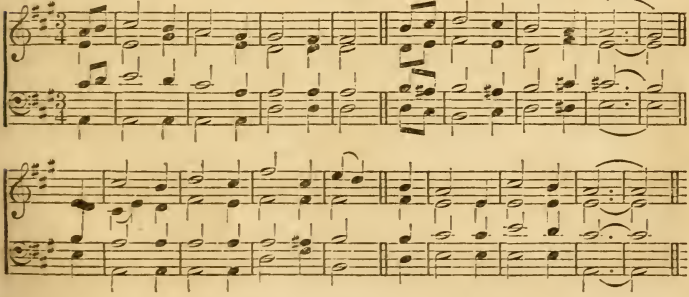

Christmas. C. M. 113.

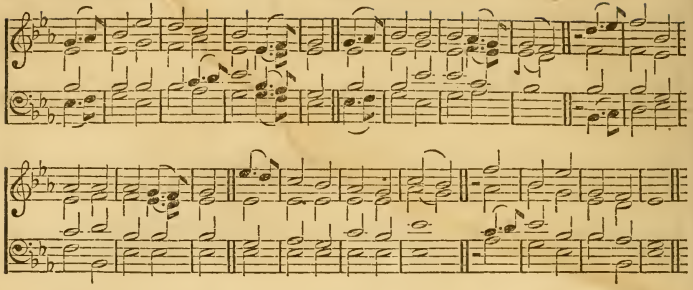

Shirland. S. M. 114.

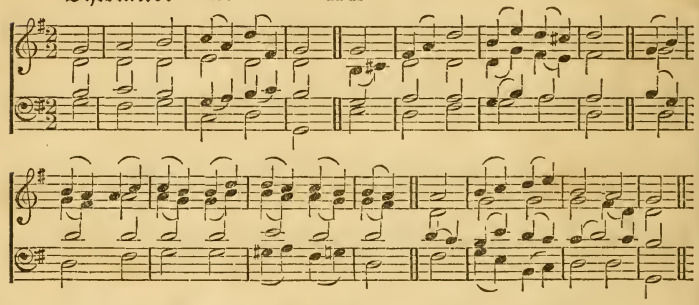

Gorton. S. M. 115.

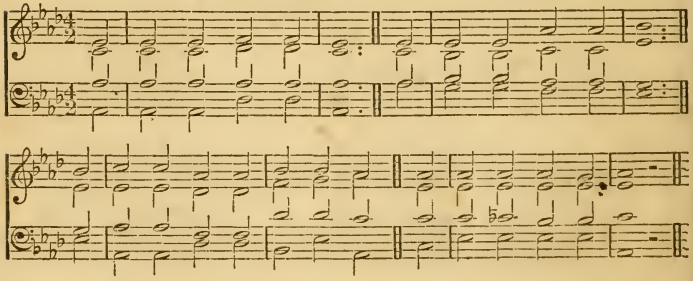

Seymour. III. 1. 116.

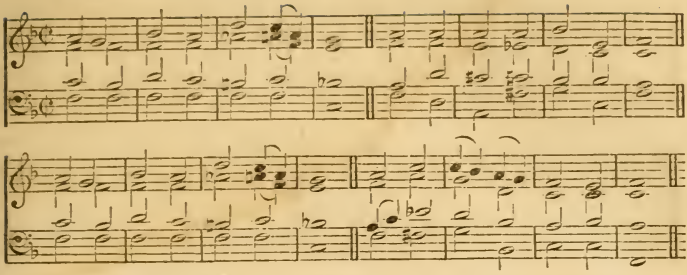

Downes. III. 1. 117.

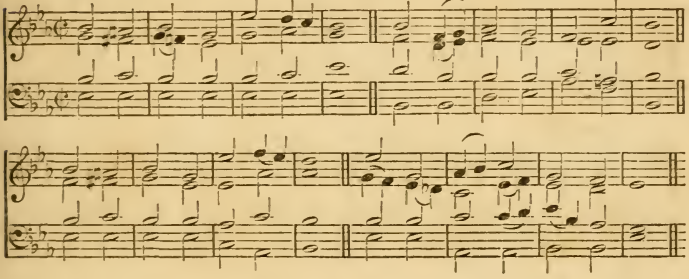

Hollister. III. 1. 118.

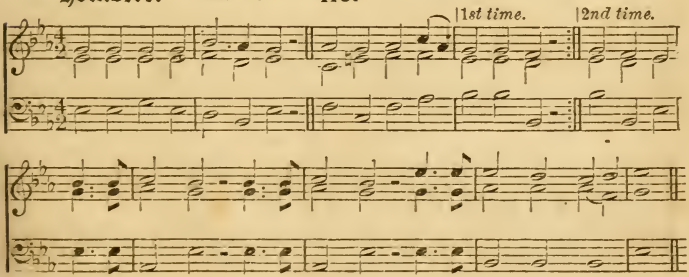

Hastings. III. 2. 119.

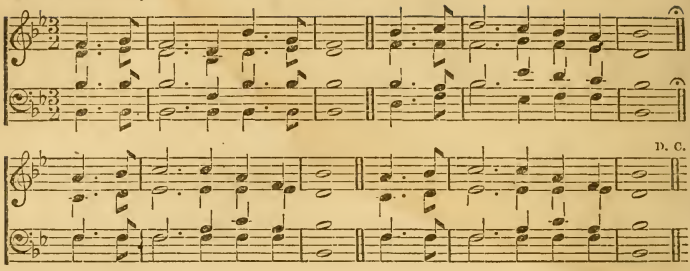

Trust. III. 3. 120.

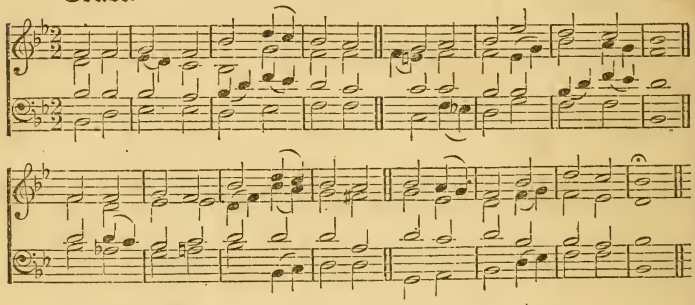

Ashford. II. 2. Or L. M. 6 lines. 121.

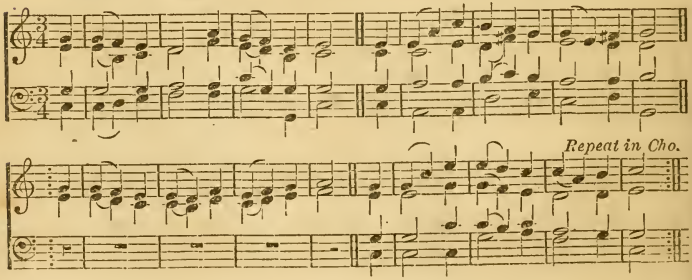

Haydn. II. 3. 122.

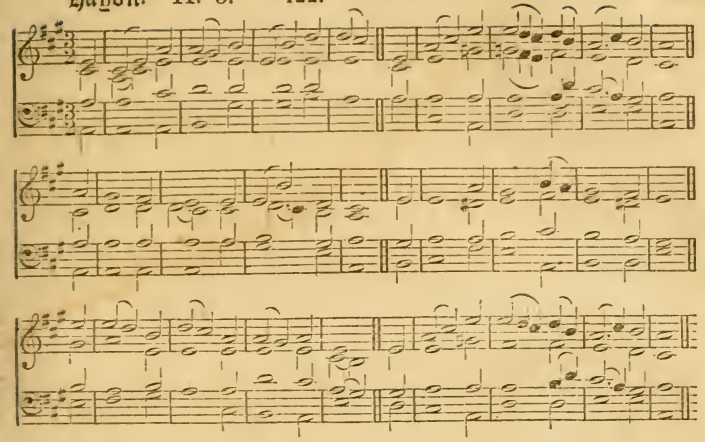

School Song. II. 4. 123.

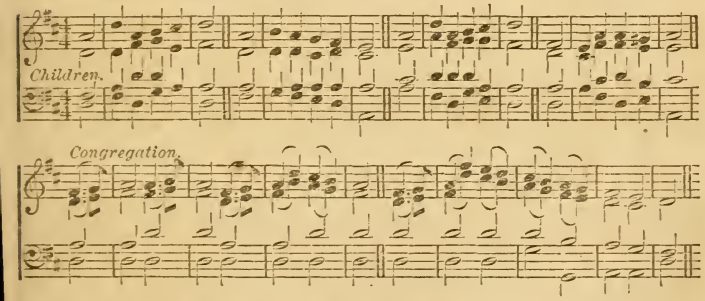

Chant Tune. Thy Will be done. 124.

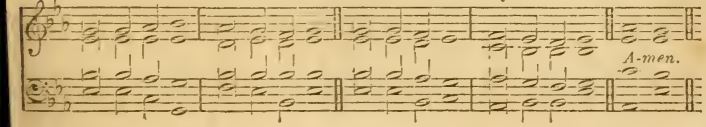

Amsterdam. Hymn 145. 125.

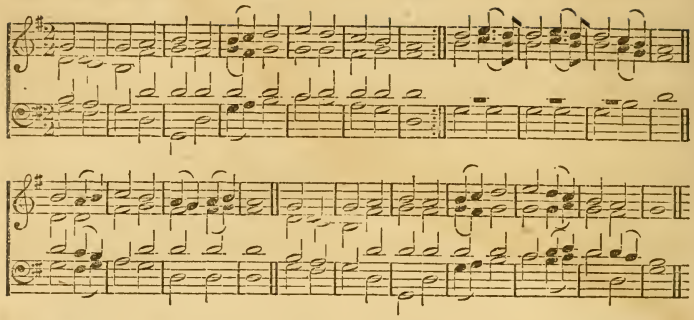

Quam Dilecta. 7.6.7.6. 126.

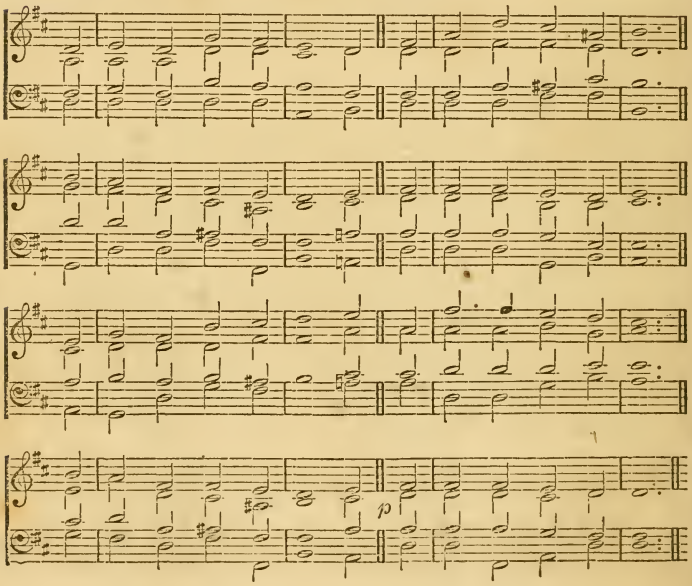

Lyons. IV. 1. 127.

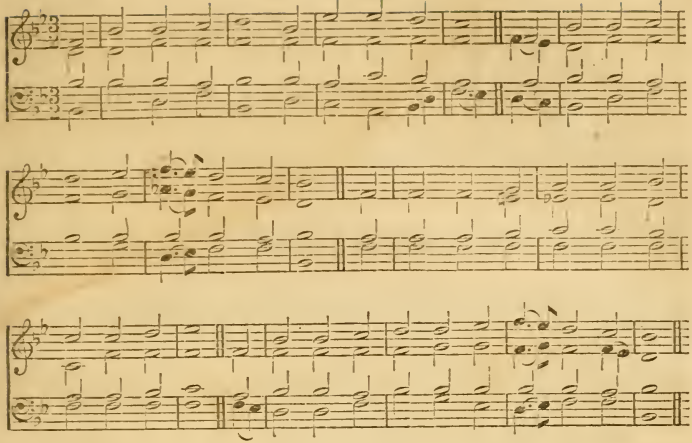

Missionary Hymn. II. 6. 128.

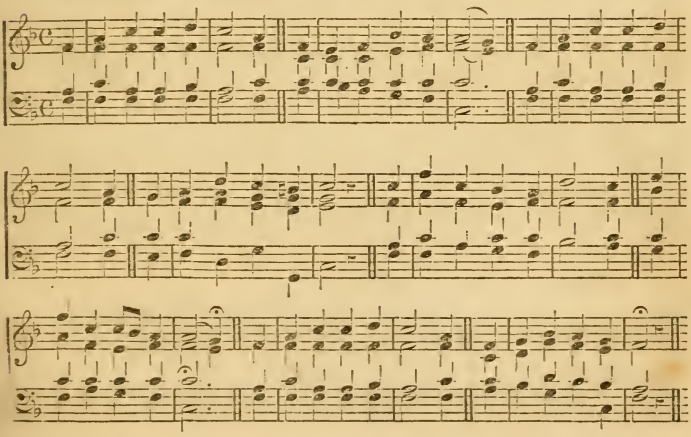

Hinton. IV. 4. 129.

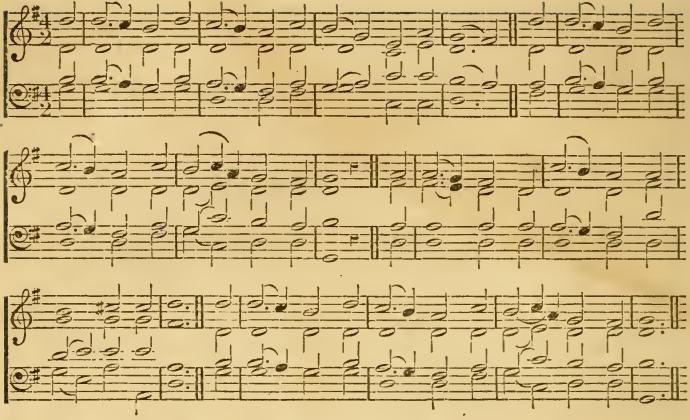

Russian Hymn. II. 5. 130.

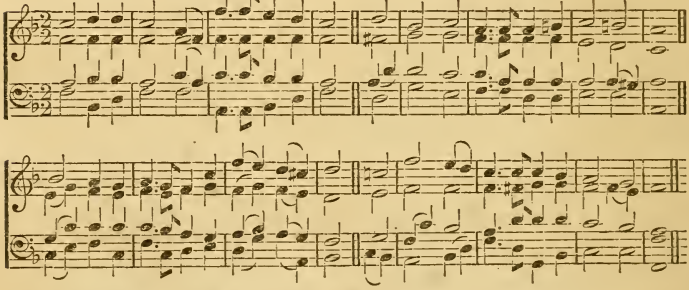

Chant. L. M. 131.

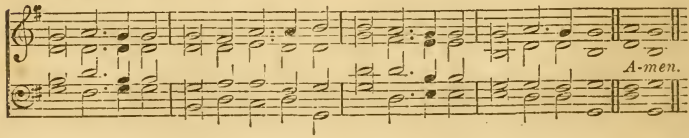

79. **Christmas-Day**

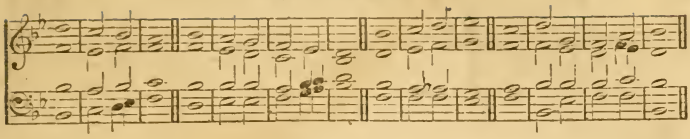

80.

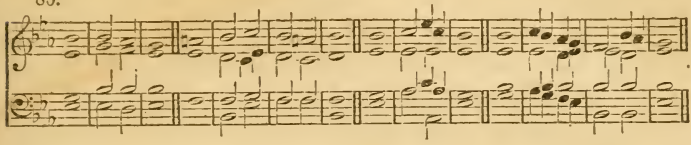

FROM PSALMS xlv., lxxxix., cx.

1. Thy seat, O God, en- | dureth for- | ever: ‖ the sceptre of thy kingdom | is a | right — | sceptre.
2. Thou hast loved righteousness, and hated in- | iqui- | ty: ‖ wherefore God, even thy God, hath annointed thee with the oil of | gladness a- | bove thy | fellows.
3. My song shall be always of the loving-kindness | of the | Lord: ‖ with my mouth will I ever be shewing thy truth from one gener- | ation | to an- | other.
4. For I have said, Mercy shall be set | up for- | ever: ‖ thy truth shalt thou | stablish | in the | heavens.
5. The Lord is | our de- | fence: ‖ the Holy One of | Is-rael | is our | King.
6. Thou spakest sometime in visions unto thy | saints, and | saidst: ‖ I have laid help upon One that is mighty; I have exalted One | chosen out | of the | people.
7. I will set his dominion also | in the | sea: ‖ and his | right hand | in the | floods.
8. And I will make him my | First- — | born: ‖ higher than the | kings — | of the | earth.
9. The LORD said un- | to my | Lord: ‖ Sit thou on my right hand, until I make thine | ene- | mies thy | footstool.
10. The Lord shall send the rod of thy power | out of | Sion: ‖ be thou ruler even in the midst a- | mong thine | ene- | mies.
11. In the day of thy power shall the people offer thee freewill offerings with an | holy | worship: ‖ the dew of thy birth is of the | womb of the | morn- — | ing.
12. The Lord sware and will | not re- | pent: ‖ Thou art a Priest forever after the order | of Mel- | chize- | dech.

Glory be, &c.

81. **Ash-Wednesday.**

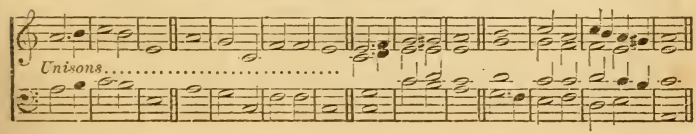

82.

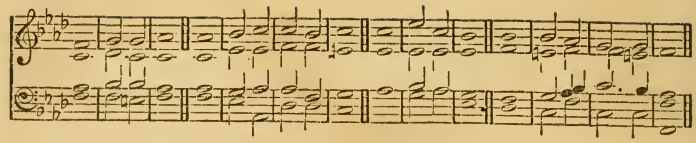

FROM PSALMS xxxii., xxxviii., cxxx.

1. Blessed is he whose unrighteousness | is for- | given: ‖ and whose | sins is | cover- | ed.
2. Blessed is the man unto whom the Lord im- | puteth no | sin: ‖ and in whose | spirit there | is no | guile.
3. Put me not to rebuke, O Lord, | in thine | anger: ‖ neither chasten me in thy | heavy dis- | pleas- — | ure.
4. For thine arrows stick | fast in | me: ‖ and thy | hand — | presseth me | sore.
5. My wickednesses are gone | over my | head: ‖ and are like a sore burden, too | heavy for | me to | bear.
6. I will confess my | wicked- | ness: ‖ and be | sorry | for my | sin.
7. Haste thee to | help — | me: ‖ O Lord, | God of | my sal- | vation.
8. Out of the deep have I called unto | thee, O | Lord: ‖ Lord, | hear — | my — | voice.
9. Let thine ears | be at- | tentive: ‖ to the voice | of my | suppli- | cations.
10. If thou, Lord, shouldest be extreme to mark what is | done a- | miss: ‖ O | Lord, — | who shall | stand?
11. But there is for- | giveness with | thee: ‖ that thou | mayest be | fear- — | ed.

Glory be, &c.

Good-Friday.

83.

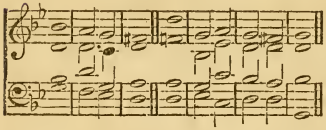

84. TRAVERS.

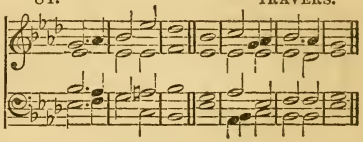

FROM PSALMS xxii., lxix., xl.

1. My God, my God, look upon me; why hast thou for- | saken | me: ‖ and art so far from my health, and from the | words of | my com- | plaint?
2. But thou art | ho- — | ly: ‖ O Thou that inhabitest the | praises of | Isra- | el.
3. I am a worm and | no — | man: ‖ a reproach of men, and de- | spised | of the | people.
4. All they that | see me laugh | me to | scorn: ‖ they shoot out the lip, they | shake the | head — | saying:
5. He trusted in God, that he would de- | liver | him: ‖ let him deliver him | if he | will — | have him.
6. The counsel of the wicked layeth siege a- | gainst — | me: ‖ they pierced my hands — | and my | feet.
7. They part my garments a- | mong — | them: ‖ and cast | lots up- | on my | vesture.
8. But be not thou far from | me, O | Lord: ‖ O my | strength, haste | thee to | help me.

9. Thy rebuke hath broken my heart, I am full of | heavi- | ness: || I looked for some to have pity on me, but there was no man, neither found I | any to | comfort | me.
10. They gave me | gall to | eat: || and when I was thirsty they gave me | vine- | gar to | drink.
11. Sacrifice and meat-offering thou | wouldest | not: || but mine | ears — | hast thou | opened.
12. Burnt-offerings and sacrifice for sin hast thou | not re- | quired: || then | said I. | Lo, I | come.
13. In the volume of the book it is written of me, that I should fulfil thy will, | O my | God: || I am content to do it; yea, thy law | is with- | in my | heart.

Glory be, &c,

85. **Ascension-Day.** H. W. G.

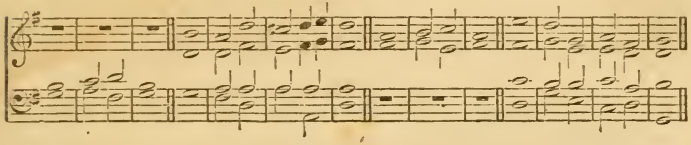

86.

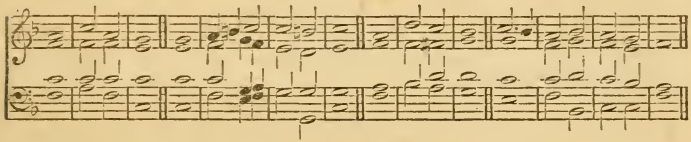

From Psalms xxiv., xlvii.

1. Lift up your heads, O ye gates; and be ye lift up, ye ever- | lasting | doors: || and the King of | glory | shall come | in.
2. Who is the | King of | glory: || The Lord strong and mighty, even the | Lord — | mighty in | battle.
3. Lift up your heads, O ye gates, and be ye lift up, ye ever- | lasting | doors: || and the King of | glory | shall come | in.
4. Who is the | King of | glory: || Even the Lord of hosts, | he is the | King of | glory.
5. O clap your hands together, | all ye | people: || shout unto God with the | voice of | tri- — | umph.
6. For the Lord most | high is | terrible: || he is a great King | over | all the | earth.
7. God is gone up | with a | shout: || the Lord with the | sound of a | trum- — | pet.
8. Sing praises to God, sing | prais- — | es: || sing praises unto our | King, sing | prais- — | es.
9. God reigneth over the | hea- — | then: || God sitteth upon the throne | of his | holi- | ness.
10. The princes of the people are gathered together, even the people of the God of | Abra- | ham: || for the shields of the earth belong unto God, he is | greatly ex- | alt — | ed.

Glory be, &c.

87. **Whitsun-Day.** BECKWITH.

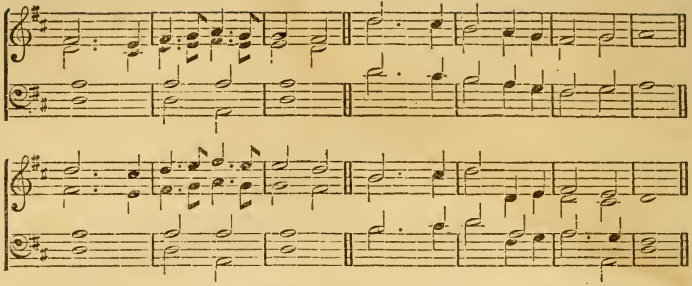

From Psalms ii., lxviii.

1. I will declare the decree; the Lord hath said | unto | me: || Thou art my Son, this day have | I be- | gotten | thee.
2. Desire of me, and I shall give thee the heathen for thine in- | herit- | ance: || and the utmost parts of the | earth for | thy pos- | session.
3. Be wise now therefore, | O ye | kings: || be instructed, ye | judges | of the | earth.
4. Serve the | Lord with | fear: || and re- | joice — | with — | trembling.
5. Sing unto God, sing praises | to his | Name: || extol him that rideth upon the heavens by his name JAH, and re- | joice be- | fore — | him.
6. Thou, O God, sentest a gracious rain upon thine in- | herit- | ance: || and refreshedst | it when | it was | weary.
7. The Lord | gave the | word: || great was the company of | those that | published | it.
8. Though ye have lain a- | mong the | pots: || yet shall ye be as the wings of a dove covered with silver, and her | feathers with | yellow | gold.
9. Thou hast ascended on high, thou hast led captivity captive, thou hast received | gifts for | men: || yea, for the rebellious also, that the Lord | God might | dwell a- | mong them.
10. Blessed be the Lord, who daily loadeth us with | bene- | fits: || even the | God of | our sal- | vation.
11. Sing unto God, ye kingdoms | of the | earth: || O sing | praises un- | to the | Lord:
12. To him that rideth upon the heaven of heavens, which | were of | old: || lo, he doth send out his voice, and | that a | mighty | voice.
13. Ascribe ye strength | unto | God: || his excellency is over Israel, and his | strength is | in the | clouds.
14. O God, thou art terrible out of thy | holy | places: || the God of Israel is he that giveth strength and power unto his people. | Bless- — | ed be | God.

Glory be, &c.

88. **Laudate nomen.**

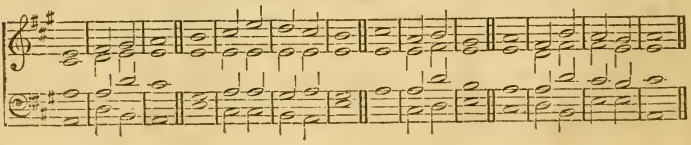

LAUDATE NOMEN.

1. O praise the Lord, laud ye the Name | of the | Lord: || praise it, O ye | servants | of the | Lord.
2. Ye that stand in the house | of the | Lord: || in the courts of the | house — | of our | God.
3. O praise the Lord, for the | Lord is | gracious: || O sing praises unto his | Name, for | it is | lovely.
4. The Lord is gracious and | merci- | ful: || long-suffering | and of | great — | goodness.
5. The Lord is loving unto | every | man: || and his mercy is | over | all his | works.
6. All thy works praise | thee, O | Lord: || and thy saints give | thanks — | unto | thee.
7. The Lord doth build up Je- | rusa- | lem: || and gather together the out- | casts of Isra- | el.
8. He healeth those that are | broken in | heart: || and giveth medicine to | heal their | sick- — | ness.
9. The Lord's delight is in them that | fear — | him: || and put their | trust — | in his | mercy.
10. Praise the Lord, O Je- | rusa- | lem: || praise thy | God, O | Si- — | on.
11. For he hath made fast the bars | of thy | gates: || and hath blessed thy | children | within | thee.
12. He maketh peace | in thy | borders: || and filleth thee | with the | flour of | wheat.
13. He is our God, even the God of whom | cometh sal- | vation: || God is the Lord by whom | we es- | cape — | death.
14. O God, wonderful art thou in thy | holy | places: || even the God of Israel, he will give strength and power unto his people. | Bless- — | ed be | God.

Glory be, &c.

Laudate Dominum.

89.

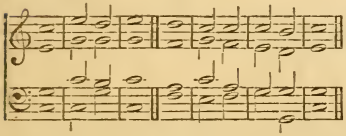

90.

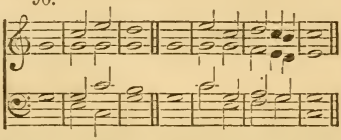

PSALM cl.

1. O praise God in his | holi- | ness: || praise him in the | firmament | of his | power.
2. Praise him in his | noble | acts: || praise him according | to his | excellent | greatness.
3. Praise him in the sound | of the | trumpet: || praise him up- | on the | lute and | harp.
4. Praise him in the | cymbals and | dances: || praise him up- | on the | strings and | pipe.
5. Praise him upon the well- | tuned | cymbals: || praise him up- | on the | loud — | cymbals.
6. Let everything | that hath | breath: || praise | — — | — the | Lord.

Glory be, &c.

91. **Benedic anima.** L. H. S.

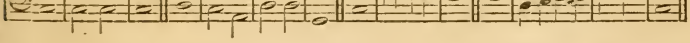

92. **Bonum est confiteri.** L. H. S.

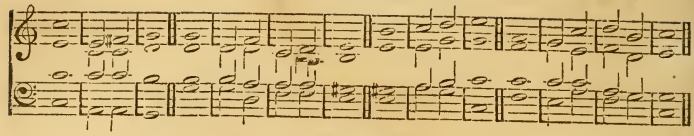

Burial of the Dead.

TONE IN G MINOR.

¶ *The Minister, meeting the Corpse at the entrance of the Churchyard, and going before it, either into the Church, or towards the grave, shall say, or sing,*

I AM the resurrection and the life, saith the Lord: he that believeth in me, though he were dead, yet shall he live: and whosoever liveth and believeth in me, shall | never | die. *St. John* xi. 25, 26.

93. J. H. W.

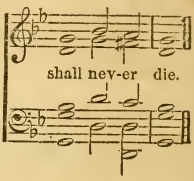

I KNOW that my Redeemer liveth, and that he shall stand at the latter day upon the earth. And though after my skin worms destroy this body, yet in my flesh shall I see God: whom I shall see for myself, and mine eyes shall behold, and | not an- | other. *Job* xix. 25, 26, 27.

WE brought nothing into this world, and it is certain we can carry nothing out. The Lord gave, and the Lord hath taken away; blessed be the | Name of the | Lord. 1 *Tim.* vi. 7. *Job* i. 21.

Lord, let me know.

94.

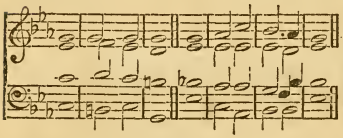

95.

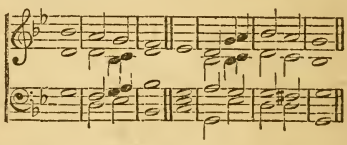

1. Lord, let me know mine end, and the number | of my | days: || that I may be certified how | long I | have to | live.
2. Behold, thou hast made my days as it were a span long, and mine age is even as nothing in re- | spect of | thee: || and verily every man living is | alto- | gether | vanity.
3. For man walketh in a vain shadow, and disquieteth him- | self in | vain: || he heapeth up riches, and cannot | tell — | who shall | gather them.
4. And now, Lord, what | is my | hope? || Truly my | hope is | even in | thee.
5. Deliver me from all | mine of- | fences: || and make me not a re- | buke un- | to the | foolish.
6. When thou with rebukes dost chasten man for sin, thou makest his beauty to consume away, like as it were a moth | fretting a | garment: || every man | therefore | is but | vanity.

7. Hear my prayer, O Lord, and with thine ears con- | sider my | calling: || hold not thy | peace — | at my | tears:
8. For I am a | stranger | with thee: || and a sojourner as | all my | fathers | were.
9. O spare me a little, that I may re- | cover my | strength: || before I go hence | and be | no more | seen.
10. Lord, thou hast | been our | refuge: || from one gener- | ation | to an- | other.
11. Before the mountains were brought forth, or ever the earth and the | world were | made: || thou art God from everlasting, and | world with- | out — | end.
12. Thou turnest man | to de- | struction: || again thou sayest, Come a- | gain, ye | children of | men.
13. For a thousand years in thy sight are | but as | yesterday: || seeing that is past | as a | watch in the | night.
14. As soon as thou scatterest them, they are even | as a | sleep: || and fade away | suddenly | like the | grass.
15 In the morning it is green and | groweth | up: || but in the evening it is cut down, | dried | up and | withered.
16. For we consume away in | thy dis- | pleasure: || and are afraid at thy | wrathful | indig- | nation.
17. Thou hast set our mis- | deeds be- | fore thee: || and our secret sins in the | light — | of thy | countenance.
18. For when thou art angry, all our | days are | gone: we bring our years to an end as it | were a | tale that is | told.
19. The days of our age are threescore years and ten, and though men be so strong that they come to | fourscore | years. || yet is their strength then but labour and sorrow, so soon passeth it a- | way, and | we are | gone.
20. So teach us to | number our | days: || that we may apply our | hearts — | unto | wisdom.

Glory be, &c.

Man that is born.

96.

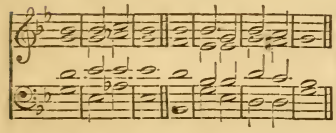

97.

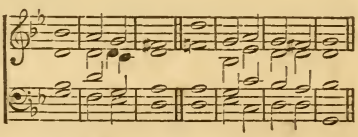

1. Man that is born of a woman hath but a short | time to | live, || and is | full of | mise- | ry.
2. He cometh up and is cut down | like a | flower: || he fleeth as it were a shadow, and never con- | tinueth | in one | stay.
3. In the midst of life we | are in | death: || of whom may we seek for succour but of thee, O Lord, who for our | sins art | justly dis- | pleased?
4. Yet, O Lord God most mighty, O Lord most holy, O holy and most | merciful | Saviour, || deliver us not into the bitter | pains of e- | ternal | death.
5. Thou knowest, Lord, the secrets | of our | hearts. || Shut not thy merciful | ear — | to our | prayers.
6. But spare us, Lord most holy, O God most mighty, O holy and merciful Saviour, thou most worthy | Judge e- | ternal, || suffer us not at our last hour for any pains of | death to | fall from | thee.

I heard a voice.

98.

J. H. W.

I heard a voice from heaven, saying unto me, Write, { From henceforth blessed are the..... }

dead who die in the Lord: { even so saith the Spirit; for they } rest.... from their labours.

99.

100.

NOTE.—The Chants and Tunes are numbered in order, so that by referring to page 3, and a row of large fixed numbers on the side of the Chancel-arch, or other conspicuous place, with the corresponding row of changeable numbers for each part of the Service, every worshipper can with this book unite in harmonious praise.

The tunes are adapted to every hymn in common use. Those of irregular measure can be easily applied to Nos. 124, 131, and 156, and, with a little care, to any Chant.

Tallis. L. M. 132.

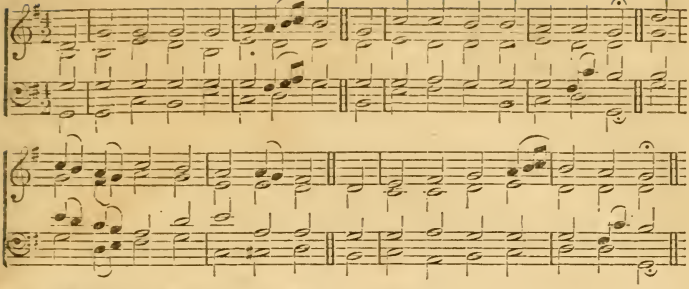

Federal Street. L. M. 133.

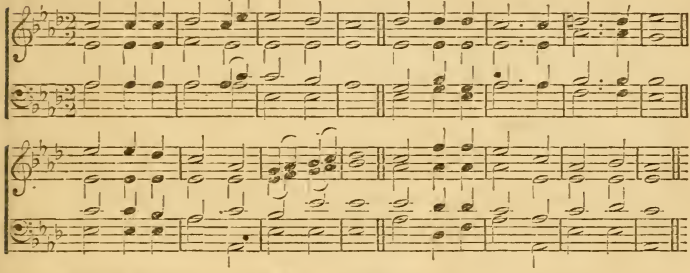

Duke Street. L. M. 134.

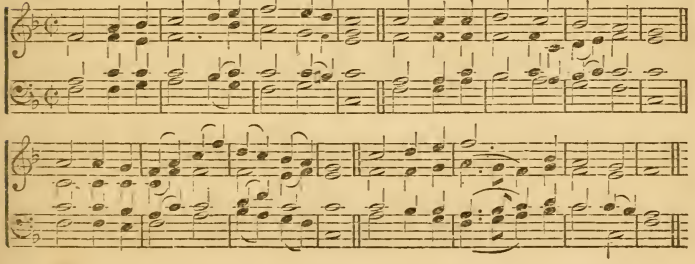

Hebron. L. M. 135.

DR. MASON.

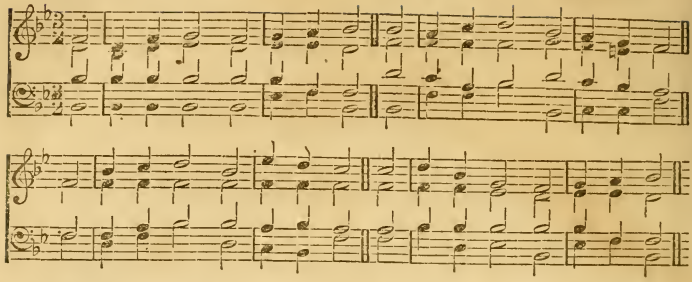

Missionary Chant. L. M. 136.

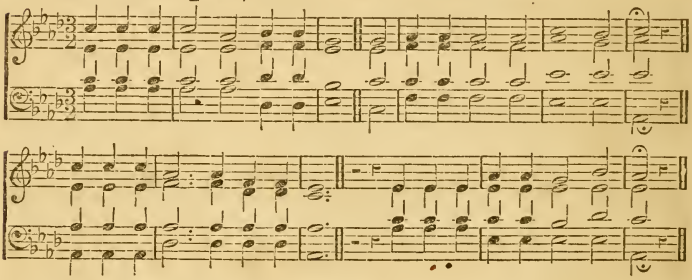

S. Stephens. C. M. 137.

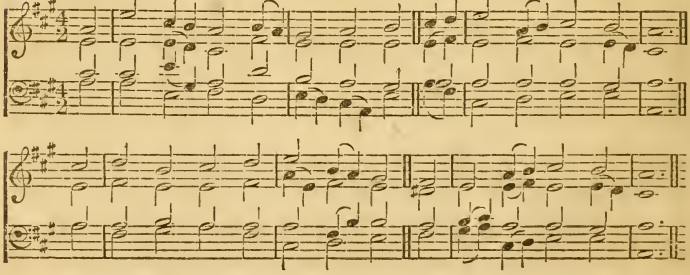

China. C. M. 138.

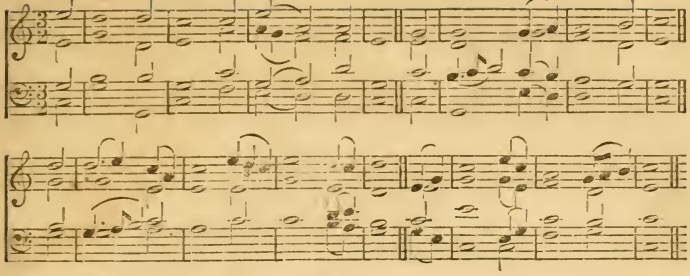

Dallas. III. 1. 139.

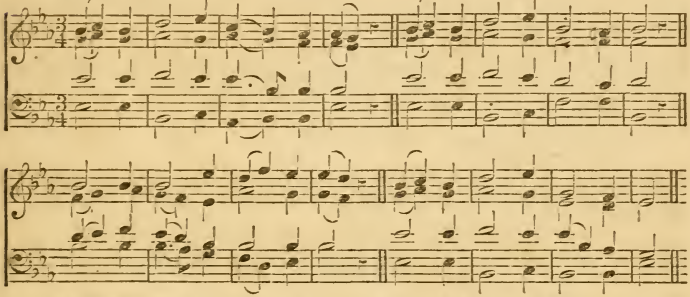

Telemann's. III. 1. 140.

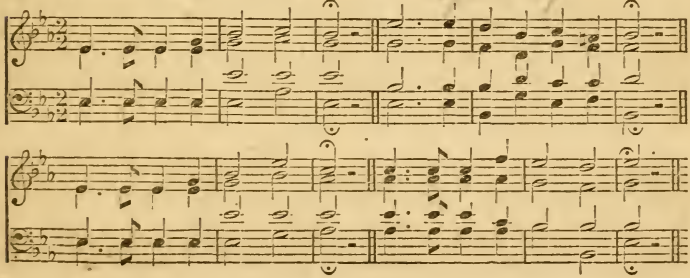

Harwood. II. 1. 141. 267/105.

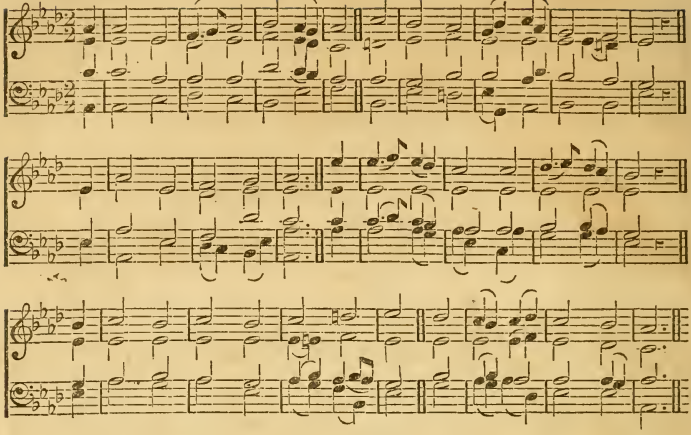

Luther's Hymn. II. 7. 142.

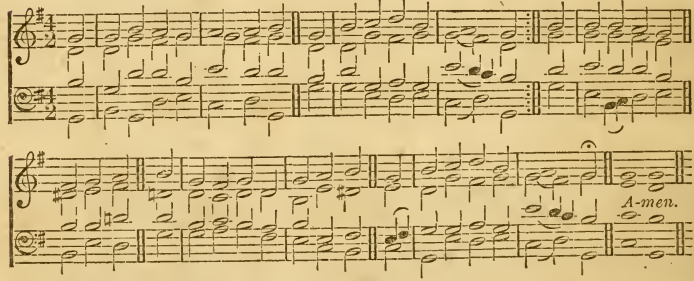

Resurrection. III. 2. 143.

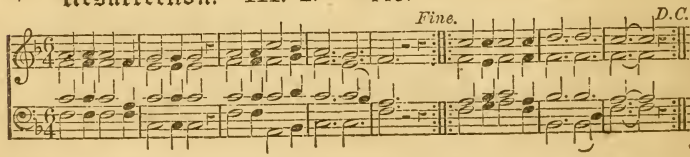

Greenville. III. 3. 144.

ARR. BY DE MILLE.

Fine.

D.C.

All Saints. III. 4. 145.

A-men.

Martini. III. 5. 146.

A-men.

Jubilate. IV. 3. 147.

DR. HOWARD.

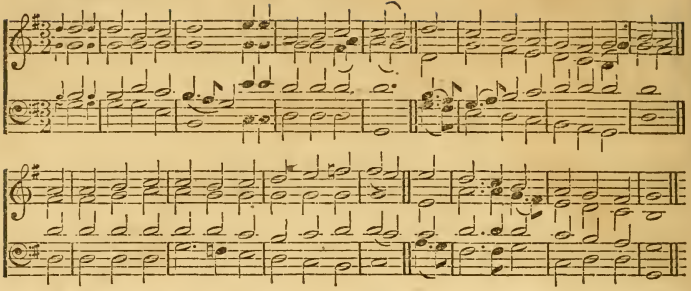

Save, Lord. IV. 5. 148.

V. C. T.

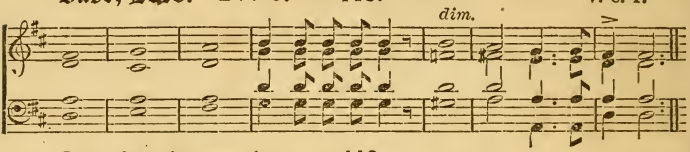

The Strain upraise. 149.

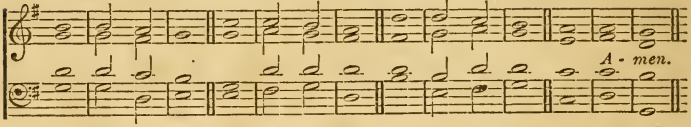

Grace. 6.5.6.5. 150.

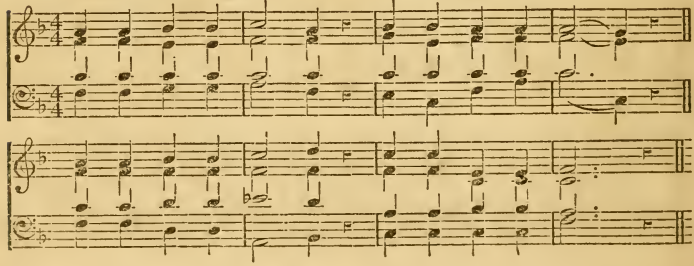

The Morning Bright. 4.4.6.4.4.6. 151.

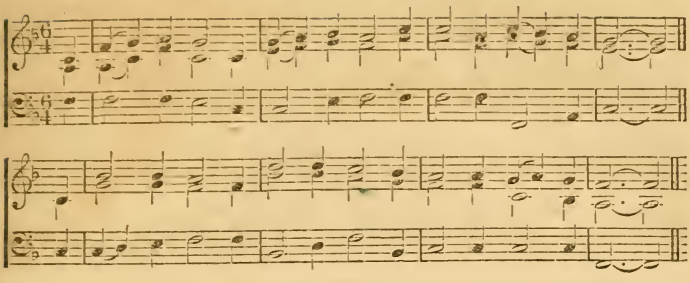

Eckardtsheim. C. M. 152.

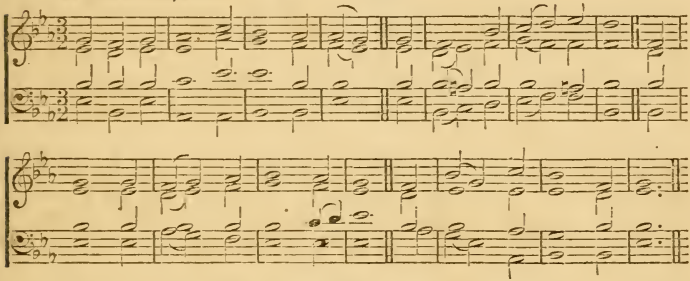

Innocents. III. 1. 153.

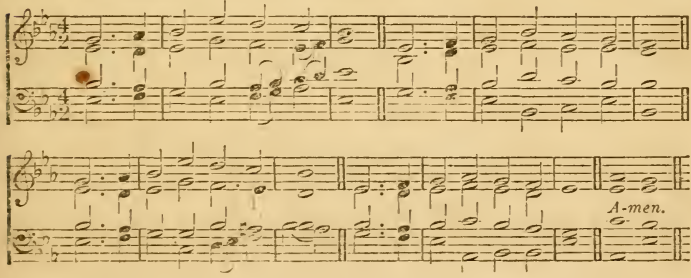

St. Colomba. 6.4.6.6. 154.

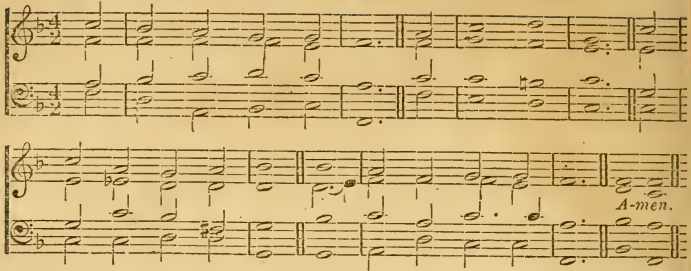

Adeste Fidelis. 6.6.10.5.6.7.7.10. 155.

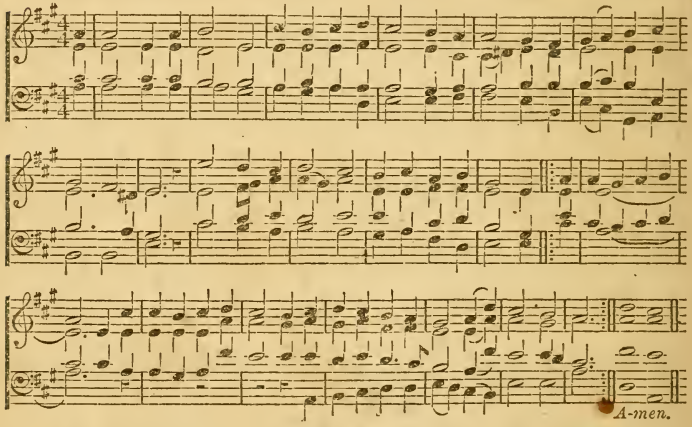

Hymn Chant. 156.
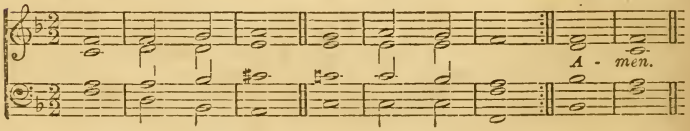
J. H. W.